

THIS MAP IS INTENDED ONLY AS AN APPROXIMATION OF THE MASTER STREET PLAN. THIS MASTER PLAN IS SUBJECT TO CHANGE.

DESIGNATED "EXISTING STREETS" ON THIS MAP DO NOT IMPLY THAT THEY ARE DEDICATED AS TOWN OF MANTUA PUBLIC STREETS. SOME EXISTING STREETS MAY BE PRIVATELY OWNED BY SOME OTHER ENTITY OR OWNED BY A PRIVATE PROPERTY OWNER.

# TOWN OF MANTUA MASTER STREET PLAN

BOX ELDER COUNTY, UTAH  
MAY 2006

### LEGEND

- HOUSE
- 22 SECTION NUMBER
- CORPORATE LIMITS
- BRIGHAM CITY'S MANTUA RESERVOIR PROPERTY LINE
- EXISTING DIRT ROAD
- EXISTING STREET
- EXISTING PAVED ROAD
- EXISTING ROAD TO BE PAVED
- FUTURE PAVED ROAD
- EXISTING GRAVEL ROAD
- SAFE WALKING PATH
- PARK OR RESTING AREA
- ACQUIRE FOREST SVC. LAND

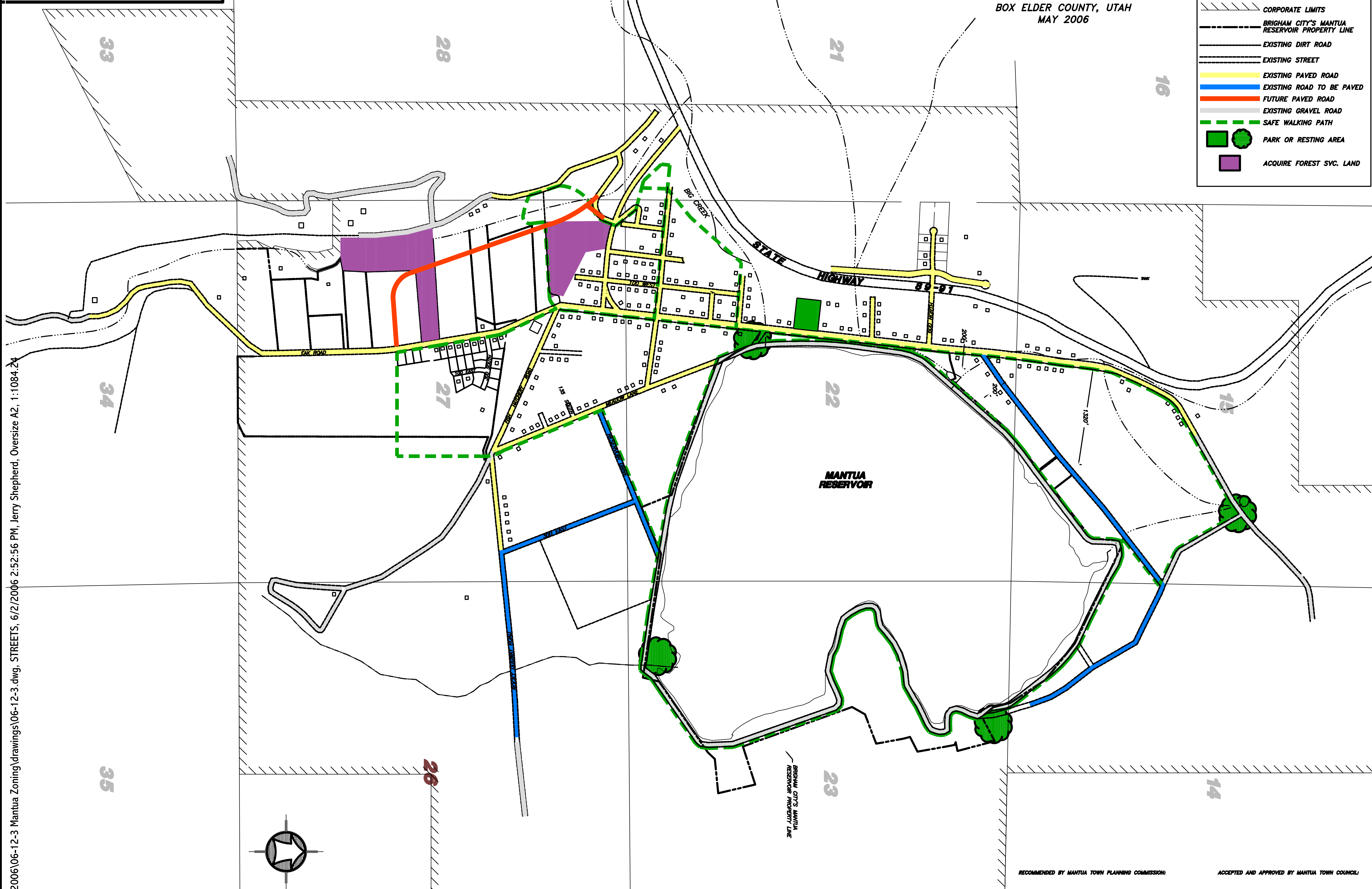

N:\2006\06-12-3 Mantua Zoning\drawings\06-12-3.dwg, STREETS, 6/2/2006 2:52:56 PM, Jerry Shepherd, Oversize A2, 1:1084.24

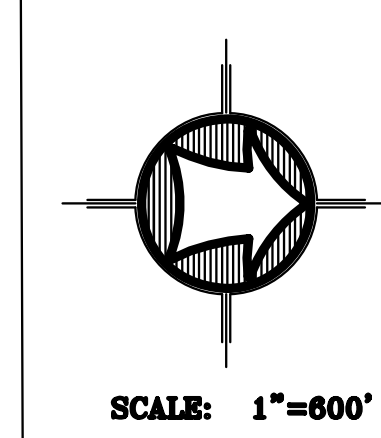

RECOMMENDED BY MANTUA TOWN PLANNING COMMISSION:  
PLANNING COMMISSION CHAIRMAN \_\_\_\_\_ DATE \_\_\_\_\_

ACCEPTED AND APPROVED BY MANTUA TOWN COUNCIL:  
MAYOR \_\_\_\_\_ DATE \_\_\_\_\_

Drawn By: G.L.L. Date: 5/21/06  
 Designed By: \_\_\_\_\_  
 Checked By: \_\_\_\_\_  
 Approved By: \_\_\_\_\_  
 Scale: 1" = 600'  
 Drawing File: 06-12-3.dwg  
 JOB NUMBER: 06-12-3

MASTER STREET PLAN FOR THE  
**TOWN OF MANTUA**  
 BOX ELDER COUNTY, UTAH  
 TOWNSHIP 9 NORTH, RANGE 1 WEST  
 SALT LAKE BASE AND MERIDIAN

SHEET  
**1**  
 OF  
**1**  
 SHEETS

No.	Date	By	Revision

**HANSEN & ASSOCIATES, INC.**  
 Consulting Engineers and Land Surveyors  
 538 North Main Brigham City, Utah 84302  
 Brigham City Ogden Logan  
 435-723-3481 801-399-4905 435-752-8272